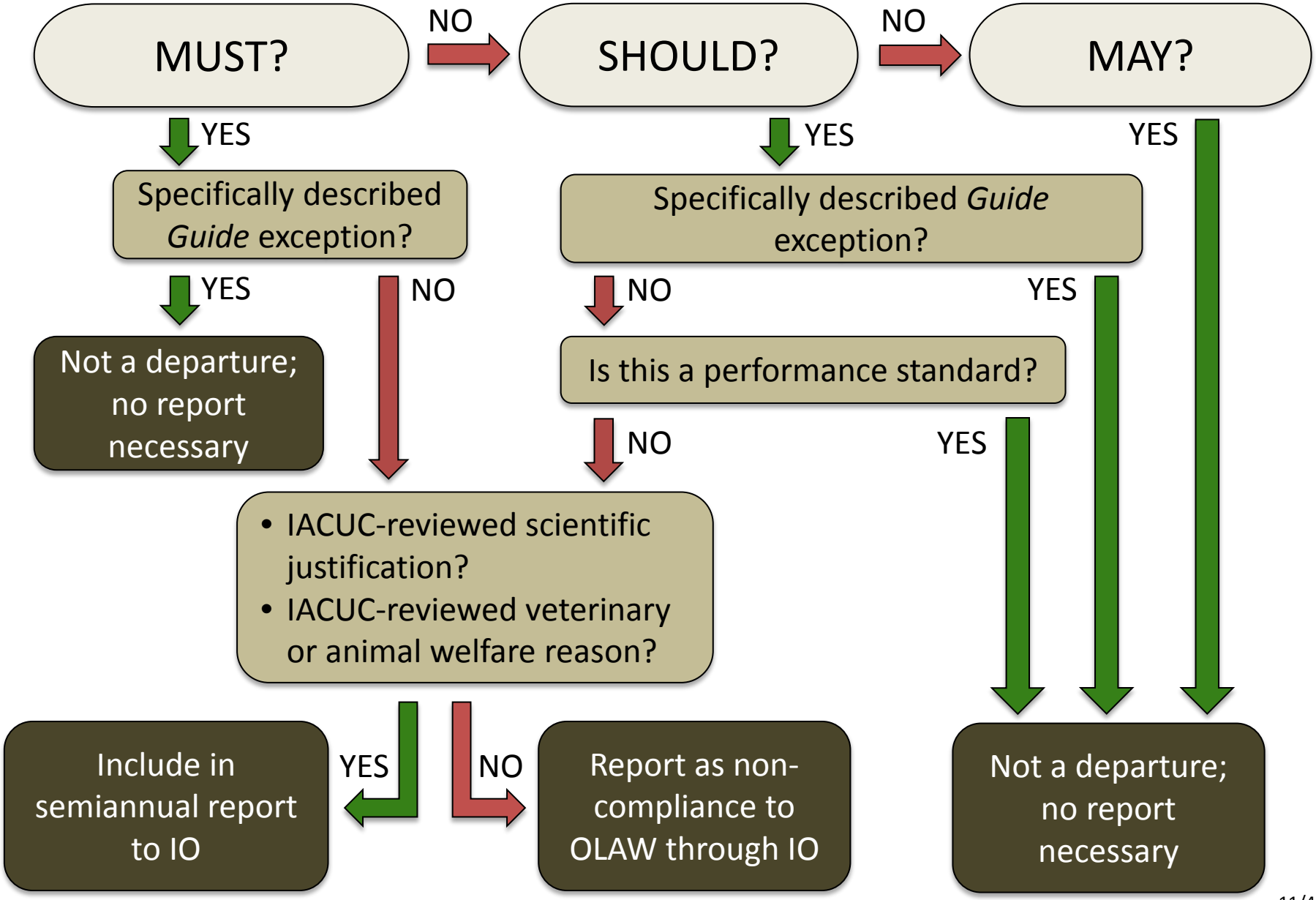Departure from *Guide:* Report Requirements