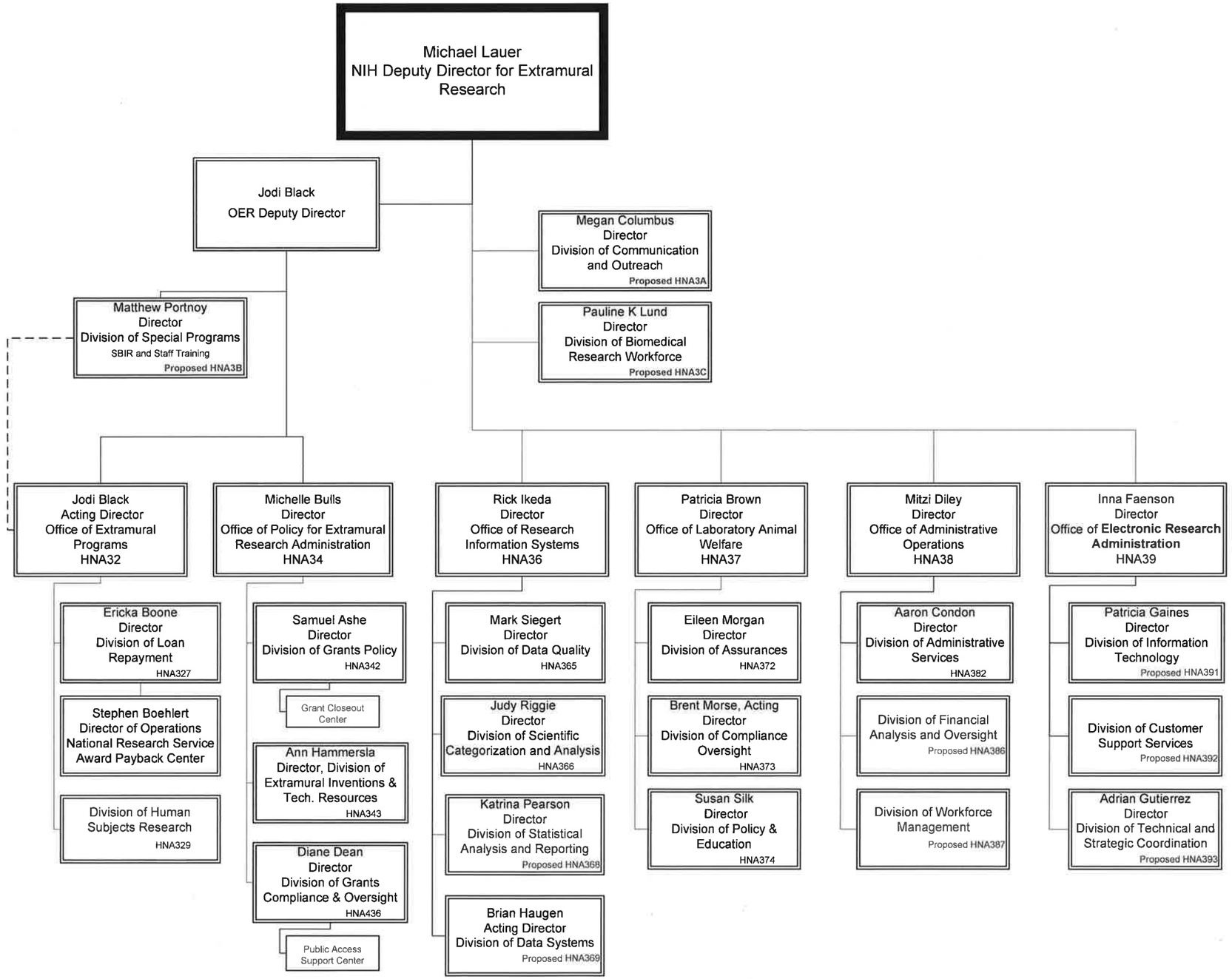Office of Extramural Research (OER)